



PLAN SHOWING THE PROPOSED CONSTRUCTION OF
RESIDENTIAL BUILDING IN PLOT N^o 60, S. N^o 93/5A/1A
OF VILINJIAMBAKKAM VILLAGE AVADI TOWNSHIP LIMIT.
OWNER: THIRU. M. SHANMUGAM

CONDITIONS:-

Not to claim any compensation in future in the event of Land Acquisition, since site ult is affected by proposed master plan road.

Revised Plan
 A1/6515/90
 13/07/90

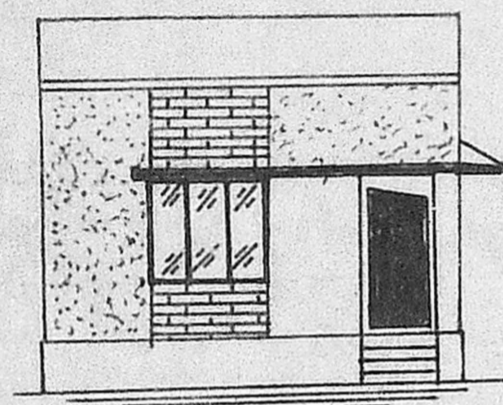

ELEVATION

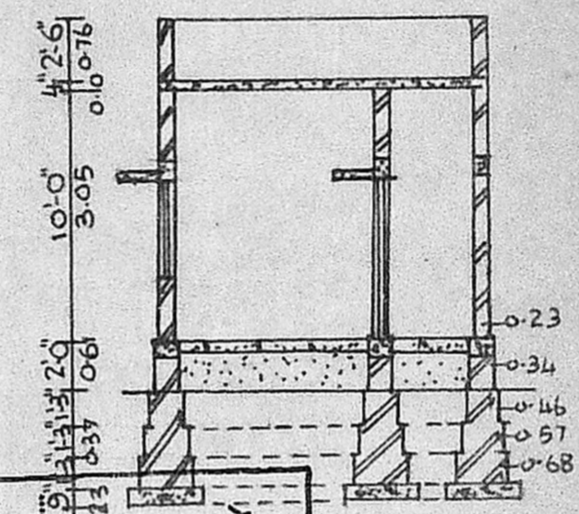

Planning Permit No. A1/1257/90
APPROVED
 SUBJECT TO THE CONDITIONS IN THIS OFFICE LETTER.
 No. A1/6515/90 14/09/90
 S. Jayar 14-9-90
 FOR MEMBER SECRETARY
 MADRAS METROPOLITAN
 DEVELOPMENT AUTHORITY
 MADRAS - 600 016

Planning Permit No. A1/1257/90
APPROVED
 SUBJECT TO THE CONDITIONS IN THIS OFFICE LETTER.
 No. A1/6515/90 14/09/90
 S. Jayar 14-9-90
 FOR MEMBER SECRETARY
 MADRAS METROPOLITAN
 DEVELOPMENT AUTHORITY
 MADRAS - 600 016

KEY PLAN

Not to scale

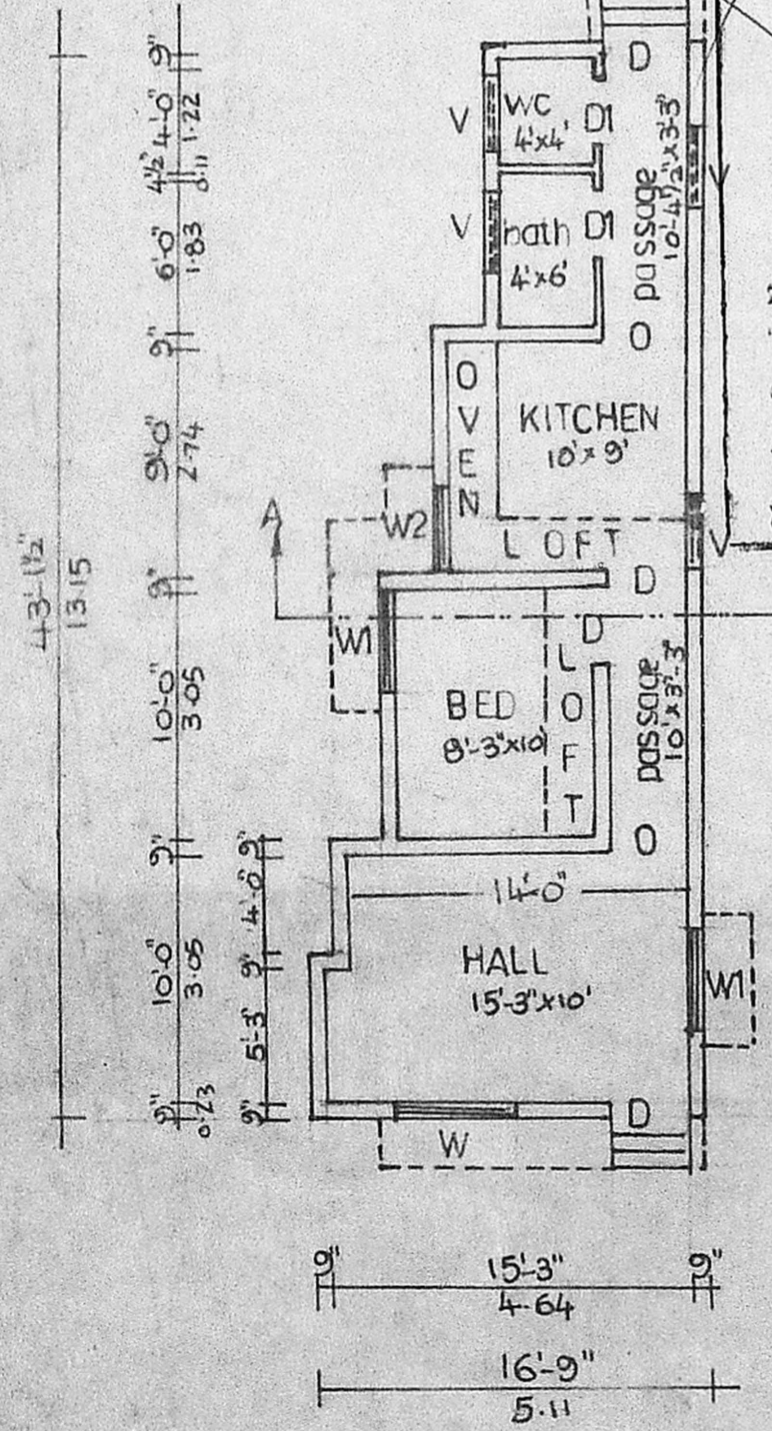
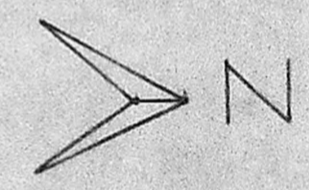

PLAN

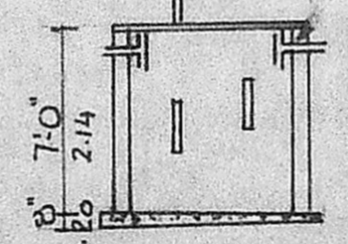

SECTION

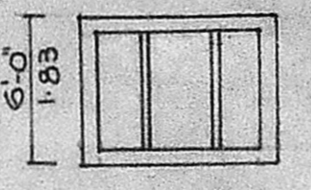

PLAN

SEPTIC TANK

SECTION

WELL

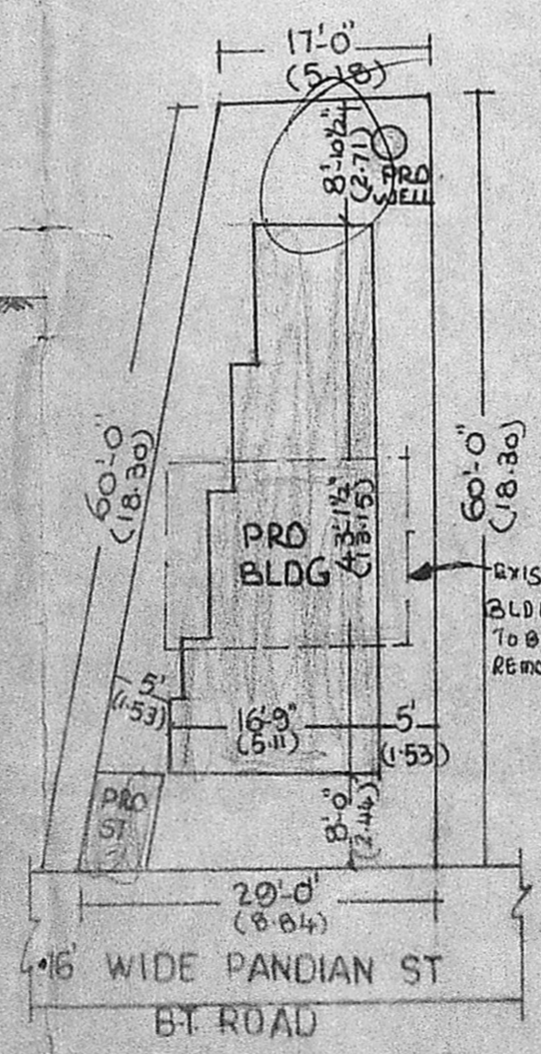

SITE PLAN
 SCALE 1:200

PLINTH AREA - 548 SQFT (OR) 51M ²	ALL DIMENSIONS ARE IN FEET & METERS. SCALE 1:100
CARPET AREA - 425 SQFT (OR) 40M ²	
COVERGAGE - 40%	D-DOOR 3'3" x 7'0"
F S I - 0.40	D1-DOOR 2'6" x 6'0"
PROPOSED -	W-WINDOW 5'0" x 4'0"
BOUNDARY -	W1-WINDOW 4'0" x 4'0"
EXISTING -	W2-WINDOW 3'0" x 4'0"
ROADS -	V-VENTILATOR 3'0" x 2'0"

OWNER	LICENSED SURVEYOR	DESIGNED BY
M. Shanmugam	R. Balakrishna Murthy	B.S. BUILDERS & SUMATHI XEROX
M. Shanmugam	30, N.M. ROAD, AVADI	PHONE 680 361 PP
	AVADI	MADRAS-54